



TEST REPORT

REPORT No.: CTB200618019CX

Date: June 18, 2020

Page 1 of 3

Applicant: Shenzhen JCVAP Technology Co., Ltd.

Address: Hengfu Business Building Room 215, Xiangxing Road No.14,Shajing Street, Baoan, Shenzhen, Guangdong,China,518104.

Manufacturer's Name: Shenzhen JCVAP Technology Co., Ltd.

Address: Hengfu Business Building Room 215, Xiangxing Road No.14,Shajing Street, Baoan, Shenzhen, Guangdong,China,518104.

Report on the submitted samples said to be:

Sample Name : SIC Insert

Trade Name : SIC Insert

Model(s) : SIC156-148

Sample Receiving Date : June 15, 2020

Testing Period : June 15 ~ June 18, 2020

Results : Please refer to next page(s).

CONCLUSION :

TESTED SAMPLES	TEST ITEM	RESULT
SIC Insert	1. Soluble lead and soluble cadmium -FDA food Contact Article test: in accordance with: FDA CPG 7117.06,07	PASS

Check By: *N/CO Tian*

Approve By:



Date: June 18, 2020

This Test Report is issued by the Company subject to its Conditions of Issuance of Test Report printed overleaf or attached. The results shown in this Test Report refer only to the sample(s) tested unless otherwise stated and such sample(s) are retained for 30days only. This Test Report shall not be reproduced expected in full, without written approval of the Company.

Web: <http://www.ctb-lab.com>

Fax: +86-0755-23208027

Telephone number
+ 4008-258-120



TEST REPORT

REPORT No.: CTB200618019CX

Date: June 18, 2020

Page 2 of 3

Test Result(s)

Sample Description: Grey material

1. Soluble lead and soluble cadmium -FDA food Contact Article test: in accordance with: FDA CPG 7117.06,07

Method: With reference to FDA CPG 7117.06,07

Test Item	Pretest processing	Units	Result	Limit
Soluble lead	In 20 to 24 ° C (68 ~ 75 ° F), with 4% acetic acid soaking for 24 hours	mg/L	N.D	2.0
Soluble cadmium	In 20 to 24 ° C (68 ~ 75 ° F), with 4% acetic acid soaking for 24 hours	mg/L	N.D	0.5

Note: 1. mg/L =gram per milliliter
2. N.D=Not Detected

This Test Report is issued by the Company subject to its Conditions of Issuance of Test Report printed overleaf or attached. The results shown in this Test Report refer only to the sample(s) tested unless otherwise stated and such sample(s) are retained for 30days only. This Test Report shall not be reproduced expected in full, without written approval of the Company.

Web: <http://www.ctb-lab.com>

Fax: +86-0755-23208027

Telephone number
+ 4008-258-120

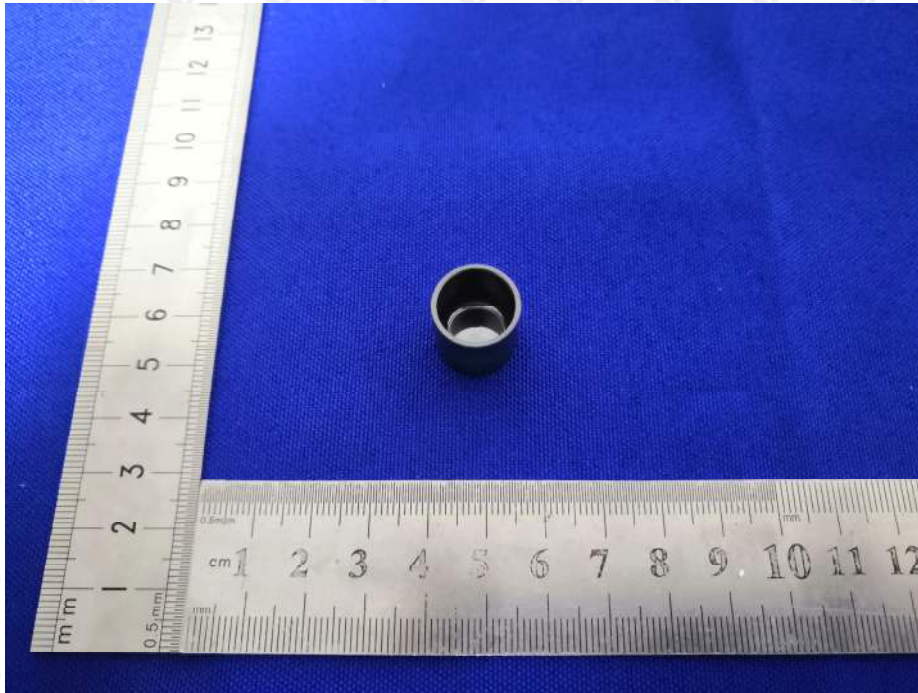
Photo documentation

*** End of Report ***

This Test Report is issued by the Company subject to its Conditions of Issuance of Test Report printed overleaf or attached. The results shown in this Test Report refer only to the sample(s) tested unless otherwise stated and such sample(s) are retained for 30 days only. This Test Report shall not be reproduced expected in full, without written approval of the Company.

Web: <http://www.ctb-lab.com>

Fax: +86-0755-23208027

Telephone number
+ 4008-258-120